

Boise State University

10th Day Profile of New Academic Transfer Students Fall 2009

Note: Transfer cohorts exclude UG2D, UGDES, UGJSS, & UGCHS students. This report only includes cohorts of transfer (ASSOCXFER, BACHXFER, & CERTXFER).

Yield Statistics

Total Applicants in all categories for Fall 2009 = 10,787

	Number	Percent
New Transfer Apps	2184	20.2% of all applications were from transfers
New Transfer Admits	1731	79.3% of applicants were admitted
New Transfer Enrolled	995	57.5% of admitted students enrolled

Admitted/Enrolled on Probation

	Number	Percent of enrolled
Academic standing of probation	93	9.4%

Age

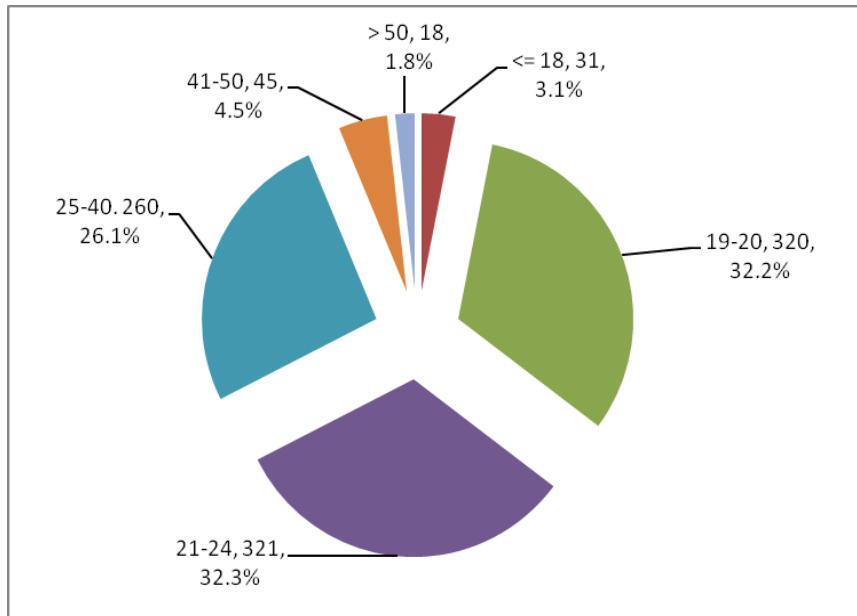

Gender

	Number	Percent
Female	534	53.7%
Male	446	44.8%
Not specified	15	1.5%

Credit Load

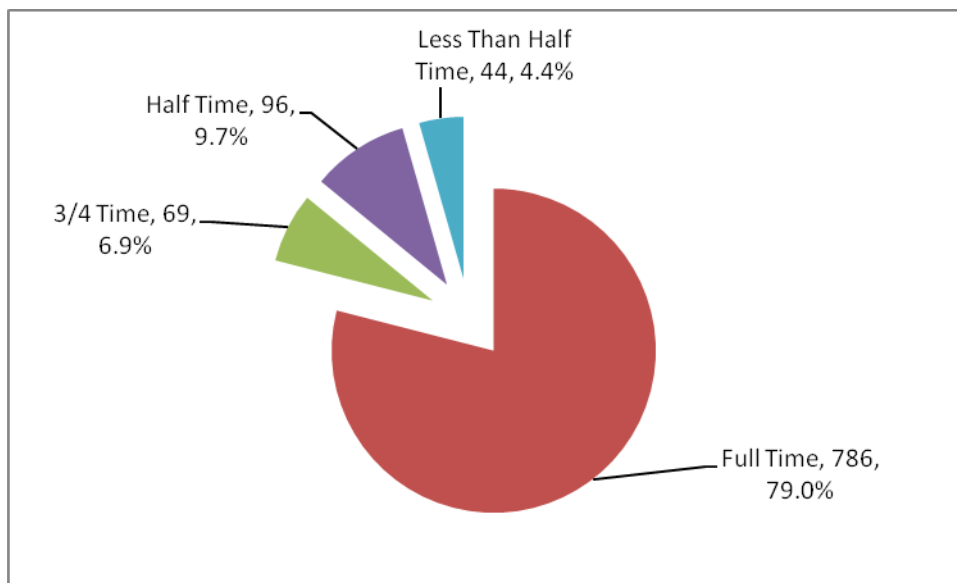

Ethnicity

	Number	Percent
Asian*	17	1.7%
Black/African American	23	2.3%
Hispanic/Latino	59	5.9%
American Indian/Alaska Native	13	1.3%
Native Hawaiian/Other Pacific Islander*	10	1.0%
White	774	77.8%
Not Specified	99	10.0%

***Asian & Native Hawaiian/Other Pacific Islander were combined for all previous reporting.**

Citizenship

	Number	Percent
International	41	4.1%
Permanent Resident	15	1.5%
US Citizen	937	94.2%
Other	2	0.2%

Top Countries (from country of citizenship)

	Number	Percent
United States	952	95.7%
Korea, Republic of	11	1.11%
Japan	7	0.7%
Saudi Arabia	6	0.6%
Denmark	4	0.4%
Germany	4	0.4%
Mexico	2	0.2%
France	2	0.2%
Yugoslavia	1	0.1%
Vietnam	1	0.1%
Taiwan, Province of China	1	0.1%
Tajikistan	1	0.1%
Grenada	1	0.1%
Spain	1	0.1%
Canada	1	0.1%
<i>Total Countries Represented</i>		15

Resident/Nonresident

	Number	Percent
Nonresident	234	23.5%
Resident	761	76.5%

States sending the largest numbers of new, degree-seeking transfer students based on last school attended.

State	Number	Percent
Idaho	368	37%
California	107	10.8%
Oregon	96	9.7%
Washington	72	7.2%
Utah	44	4.4%
Arizona	37	3.7%
Montana	23	2.3%
Colorado	21	2.1%
Missouri	15	1.5%
Texas	14	1.4%
Nevada	12	1.2%
Alaska	11	1.1%
Illinois	11	1.1%
Wyoming	11	1.1%
Iowa	8	0.8%
Minnesota	8	0.8%
Arkansas	7	0.7%
Maryland	7	0.7%
Florida	6	0.6%
Hawaii	6	0.6%
Indiana	5	0.5%
Michigan	5	0.5%
Alabama	4	0.4%
Kansas	4	0.4%
North Dakota	4	0.4%
New Jersey	4	0.4%
New Mexico	4	0.4%
New York	4	0.4%
Virginia	4	0.4%
<i>Total States Represented</i>		44

Colleges/Universities sending the largest numbers of new, degree-seeking transfer students.

College/University	Number	Percent
College of Southern Idaho	123	12.4%
Idaho State University	71	7.1%
University of Idaho	53	5.3%
Treasure Valley Community College	43	4.3%
North Idaho College	36	3.6%
Brigham Young University—Idaho	23	2.3%
College of Idaho	22	2.2%
Lewis-Clark State College	16	1.6%
University of Phoenix	15	1.5%
Northwest Nazarene University	11	1.1%
Utah Valley University	10	1.0%
Mt Hood Community College	9	0.9%
Washington State University	9	0.9%
Utah State University	8	0.8%
Brigham Young University	7	0.7%
Central Oregon Community College	7	0.7%
College of Western Idaho	7	0.7%
Montana State University	7	0.7%
Portland Community College	7	0.7%
Sung Kyun Kwan University	7	0.7%
Walla Walla Community College	7	0.7%
Lane Community College	6	0.6%
Park University	6	0.6%
University of Alaska, Anchorage	6	0.6%
University of Montana	6	0.6%
University of Utah	6	0.6%

GPA of Last School Attended for Degree-Seeking

	Number	Percent
>=3.5	209	22.7%
3.0-3.49	229	24.8%
2.5-2.99	206	22.3%
2.0-2.49	193	20.9%
<2.0	85	9.2%
Average GPA (from last school attended)		2.926

***922 students reported a transfer GPA.**

College of Major

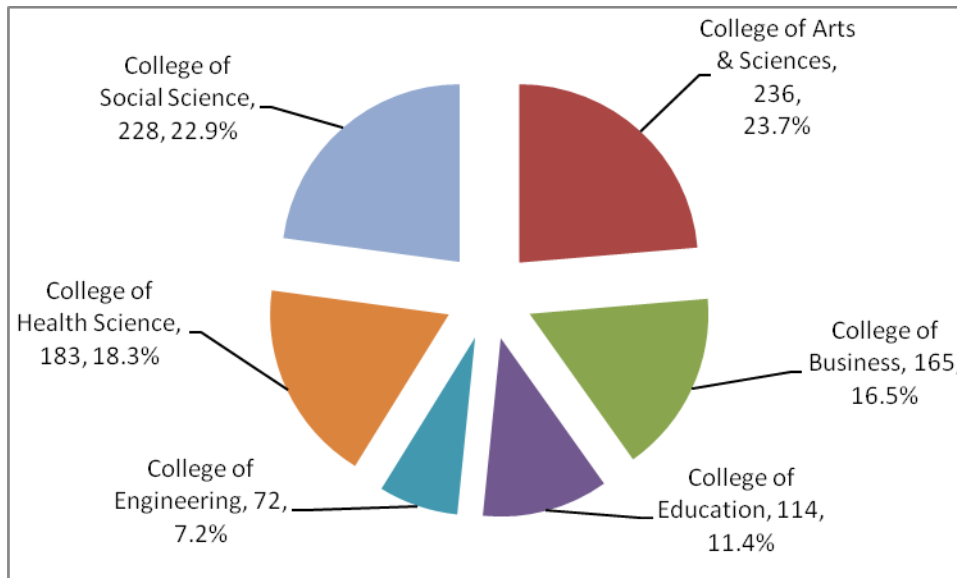

Top Majors

	Number	Percent
Art & Science—Undeclared	63	6.3%
Pre-Nursing	54	5.4%
Psychology	51	5.1%
Biology	42	4.2%
Elementary Education	35	3.5%
Criminal Justice Administration	33	3.3%
Social Work	32	3.2%
General Business Management	30	3.0%
Accounting	29	2.9%
Business & Economics	25	2.5%
Business & Economics— Undeclared	23	2.3%
Political Science	23	2.3%
Communications	21	2.1%
Marketing	18	1.8%