

**Boise State University**  
**10<sup>th</sup> Day Profile of New Academic Transfer Students**  
**Fall 2007**

**Note:** This profile reflects the statistics for new, degree-seeking, academic transfer students. The following groups are excluded from the cohort: non degree-seeking, Bridge, second undergraduate and new transfers who started in Summer 2007.

**Yield Statistics**

	<b>Number</b>	<b>Percent</b>
<b>New Transfer Apps</b>	2367	22.6% of all applications
<b>New Transfer Admits</b>	1710	72% of applicants
<b>New Transfer Enrolled</b>	1139	67% of admits

**Original Admission Classification**

	<b>Number</b>	<b>Percent</b>
<b>Admitted with in-progress or unofficial documents</b>	402	35.2%
<b>Admitted with final documents</b>	692	60.7%
<b>Admitted with final documents with Provisions</b>	45	4%

**Denied Admission**

	<b>Number</b>	<b>Percent</b>
<b>Originally Denied</b>	72	3% of transfer applicants
<b>Petitions Approved (included in Degree-seeking number)*</b>	1	1.4% of denied
<b>Admitted as Degree-seeking (includes petitions and director's discretion)**</b>	18	25% of denied
<b>Bridge***</b>	3	4.2% of denied
<b>Changed to Nondegree****</b>	16	22.2% of denied
<b>Remain Denied</b>	35	48.6% of denied

\* Of the petitioners accepted as degree-seeking 1, or 100% enrolled.

\*\* Of the students admitted as degree-seeking 12, or 67% enrolled

\*\*\* Of the students admitted as bridge 2, or 67% enrolled.

\*\*\*\* Of the students admitted as nondegree-seeking 12, or 75% enrolled.

**Admitted/Enrolled on Probation**

	<b>Number</b>	<b>Percent</b>
<b>Academic standing of probation</b>	103	9%

**Age**

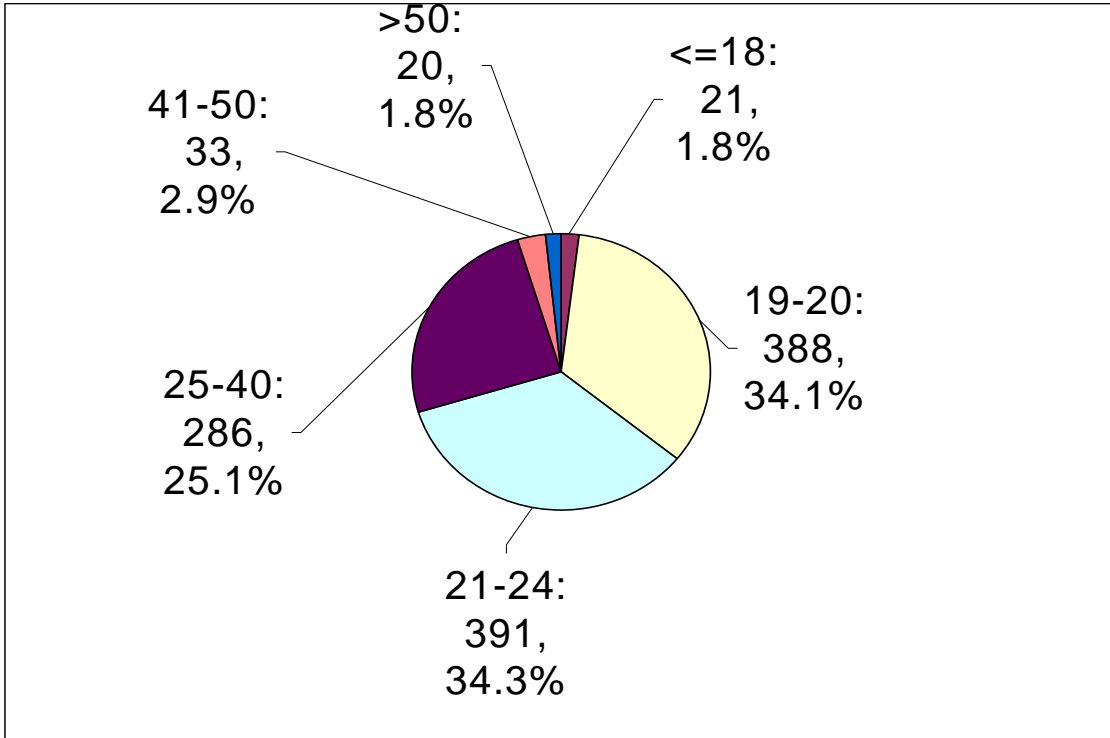

**Gender**

	Number	Percent
Female	599	52.6%
Male	534	46.9%
Undeclared	6	.5%

**Credit Load**

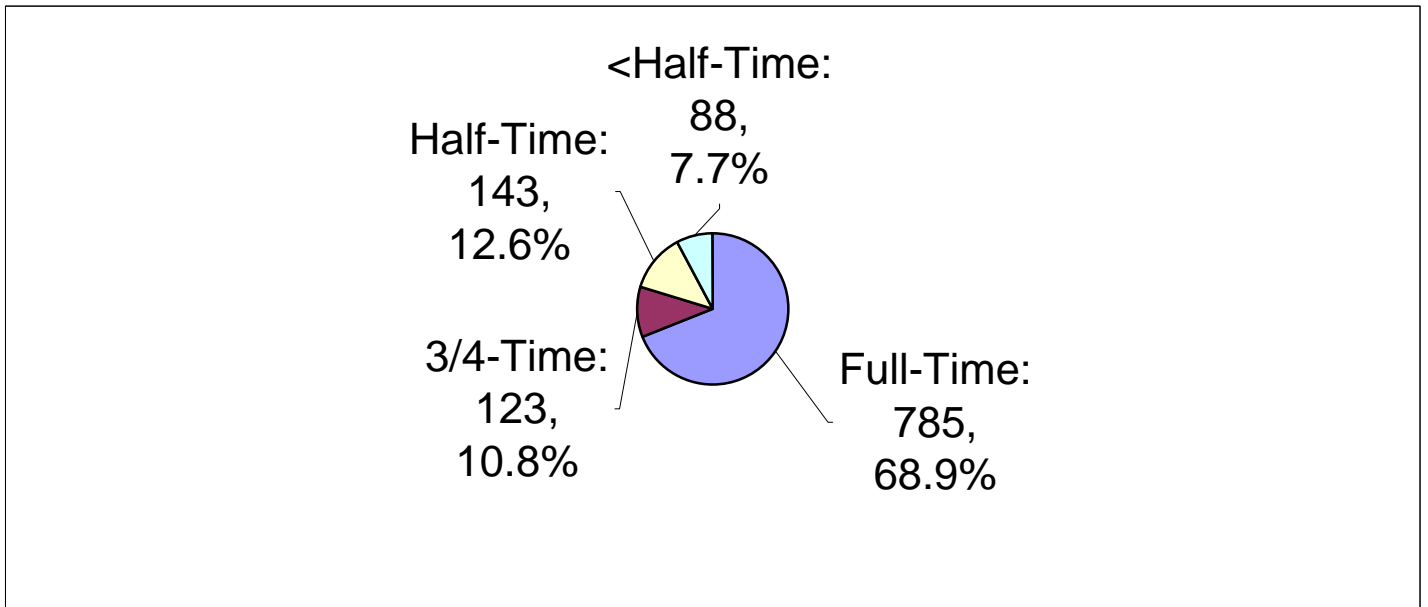

**Ethnicity**

	<b>Number</b>	<b>Percent</b>
<b>Asian American</b>	30	2.6%
<b>Black/African American</b>	17	1.5%
<b>Hispanic</b>	74	6.5%
<b>Native American</b>	25	2.2%
<b>White</b>	904	79.4%
<b>Did Not Respond</b>	89	7.8%

**Citizenship**

	<b>Number</b>	<b>Percent</b>
<b>International</b>	32	2.8%
<b>Permanent Resident</b>	25	2.2%
<b>US Citizen</b>	1079	94.8%
<b>Not Indicated</b>	3	.2%

**Top Countries (from country of citizenship)**

	<b>Number</b>	<b>Percent</b>
<b>1. United States</b>	1107	97.2%
<b>2. Japan</b>	5	<1%
<b>2. Norway</b>	5	<1%
<b>4. China</b>	3	<1%
<b>4. France</b>	3	<1%
<b>6. Germany</b>	2	<1%
<b>6. Saudi Arabia</b>	2	<1%
<b>6. Thailand</b>	2	<1%
<b>9. Switzerland</b>	1	<1%
<b>9. Denmark</b>	1	<1%
<b>9. India</b>	1	<1%
<b>9. Jordan</b>	1	<1%
<b>9. Kyrgyzstan</b>	1	<1%
<b>9. Nepal</b>	1	<1%
<b>9. Pakistan</b>	1	<1%
<b>9. Russian Federation</b>	1	<1%
<b>9. Senegal</b>	1	<1%
<b>9. Taiwan</b>	1	<1%
<b>Number of Countries Represented</b>	18	

**Resident/Nonresident**

	<b>Number</b>	<b>Percent</b>
<b>Resident</b>	887	78%
<b>Nonresident</b>	252	22%

**States sending the largest numbers of new degree-seeking transfer students**

State	Number	Percent
1. Idaho (1)	428	37.6%
2. Oregon (2)	125	11.0%
3. California (3)	114	10.0%
4. Washington (4)	84	7.4%
5. Utah (5)	62	5.4%
6. Arizona (6)	43	3.8%
7. Nevada (7)	26	2.3%
8. Texas (8)	22	1.9%
9. Alabama *	17	1.5%
9. Montana (9)	17	1.5%
* not in last year's top 10		

**Colleges/Universities sending largest numbers of new degree-seeking transfer students**

College/University	Number	Percent
1. College of Southern Idaho (1)	121	10.6%
2. Idaho State University (3)	77	6.8%
3. University of Idaho (2)	71	6.2%
4. North Idaho College (5)	53	4.7%
5. Treasure Valley Community College, OR (4)	45	4%
6. Brigham Young University-Idaho (6)	42	3.7%
7. Northwest Nazarene University, ID (9)	26	2.3%
8. Brigham Young University, UT (8)	18	1.6%
9. Albertson College, ID (13)	16	1.4%
9. Lewis-Clark State College, ID (7)	16	1.4%
11. Community College of the Air Force (13)	15	1.3%
12. Utah State University (16)	12	1.1%
13. University of Utah *	10	<1%
14. University of Phoenix (11)	9	<1%
14. University of Nevada, Reno (26)	9	<1%
14. University of Alaska, Anchorage (26)	9	<1%
14. Lane Community College, OR (26)	9	<1%
18. Eastern Oregon University (16)	8	<1%
* not in last year's top 25		

**GPA of Last School Attended for new degree-seeking transfer students (not a cumulative GPA of all transfer institutions – just last attended)**

	Number	Percent
>=3.5	235	20.7%
3.0-3.49	289	25.4%
2.5-2.99	237	20.9%
2.0-2.49	254	22.3%
<2.0	121	10.7%
Average GPA (last school)		2.88

**College of Major**

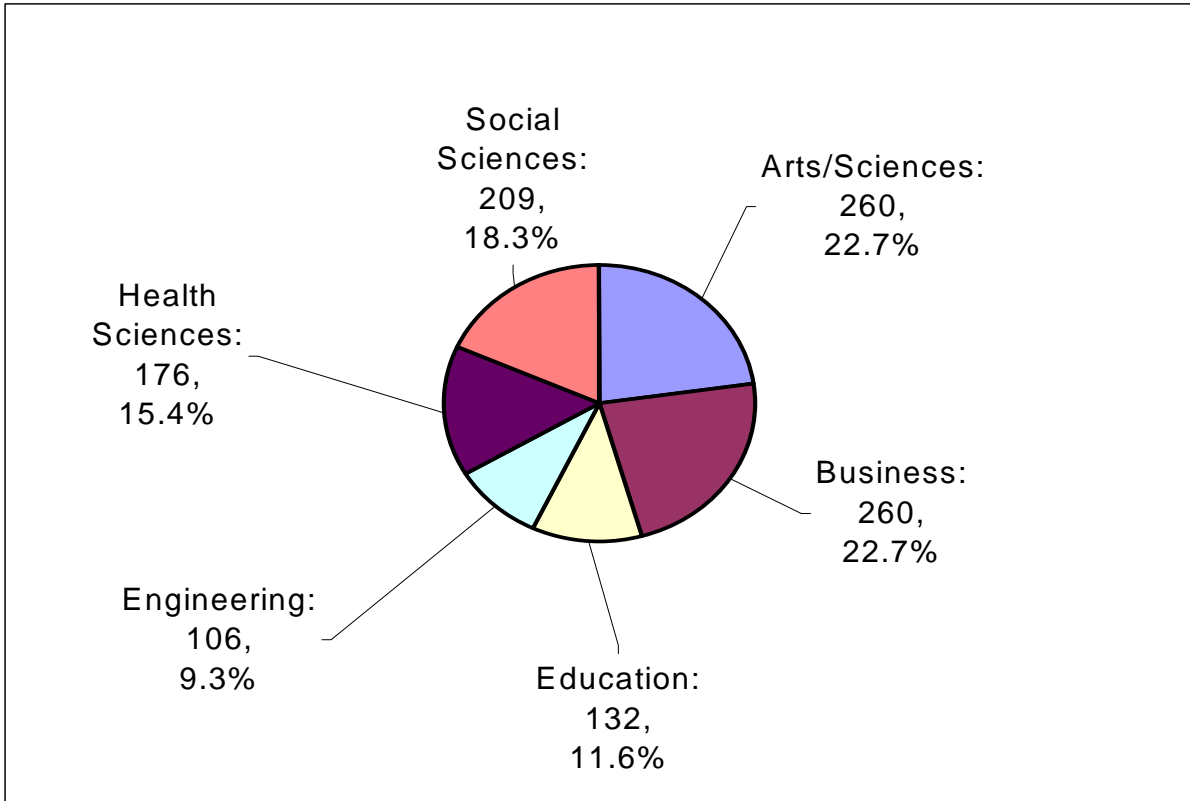

**Top Majors**

	Number	Percent
<b>1. Pre-Nursing</b>	62	5.4%
<b>2. Undecided</b>	60	5.3%
<b>3. Business-Undeclared</b>	58	5.1%
<b>4. Psychology</b>	53	4.7%
<b>5. Elementary Education</b>	48	4.2%
<b>6. Accounting</b>	44	3.9%
<b>7. Biology</b>	41	3.6%
<b>8. General Business Management</b>	33	2.9%
<b>9. Business Economics</b>	30	2.6%
<b>10. Construction Management</b>	27	2.4%
<b>11. Mechanical Engineering</b>	24	2.1%
<b>11. Criminal Justice</b>	24	2.1%