

Boise State University

10th Day Profile of New Academic Transfer Students

Fall 2003

Note: Excludes second undergraduate degree and readmitted students.

Yield Statistics

	Number	Percent
New Transfer Apps	2122	22.2% of all applications
New Transfer Admits	1820	85.8% of applicants
New Transfer Enrolled	1073	59% of admits

Original Admissions Classification

	Number	Percent
Conditional/Special	406	37.8%
Regular	410	38.2%
Provisional	50	4.7%
Nondegree	207	19.3%

Admitted on Probation

	Number	Percent
Academic standing of probation	59	6%

Age

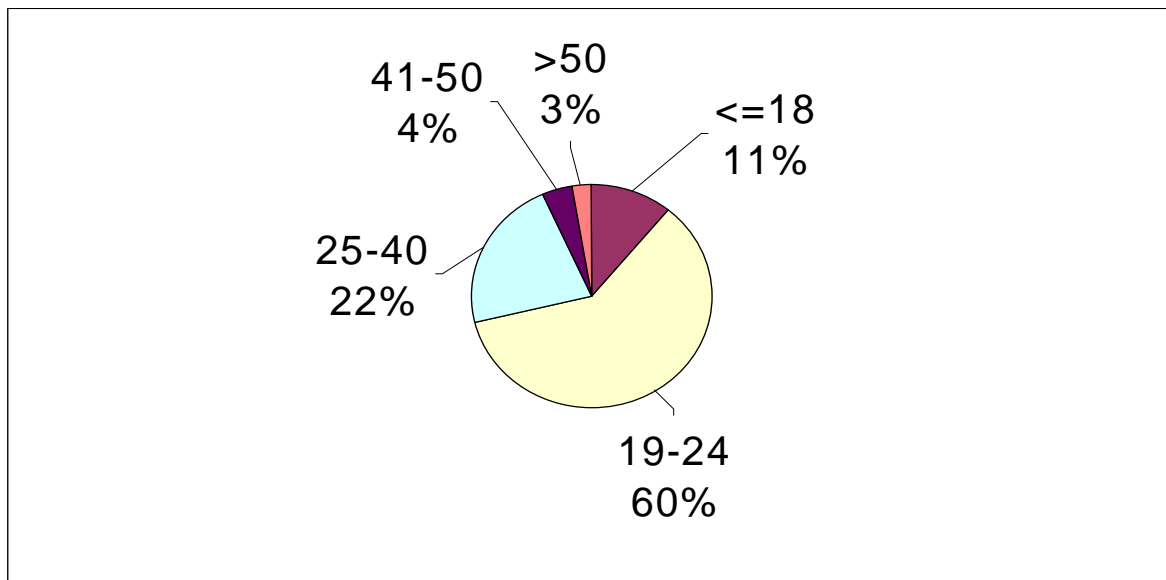

Gender

	Number	Percent
Female	612	57%
Male	454	42.3%
Undeclared	7	.7%

Credit Load

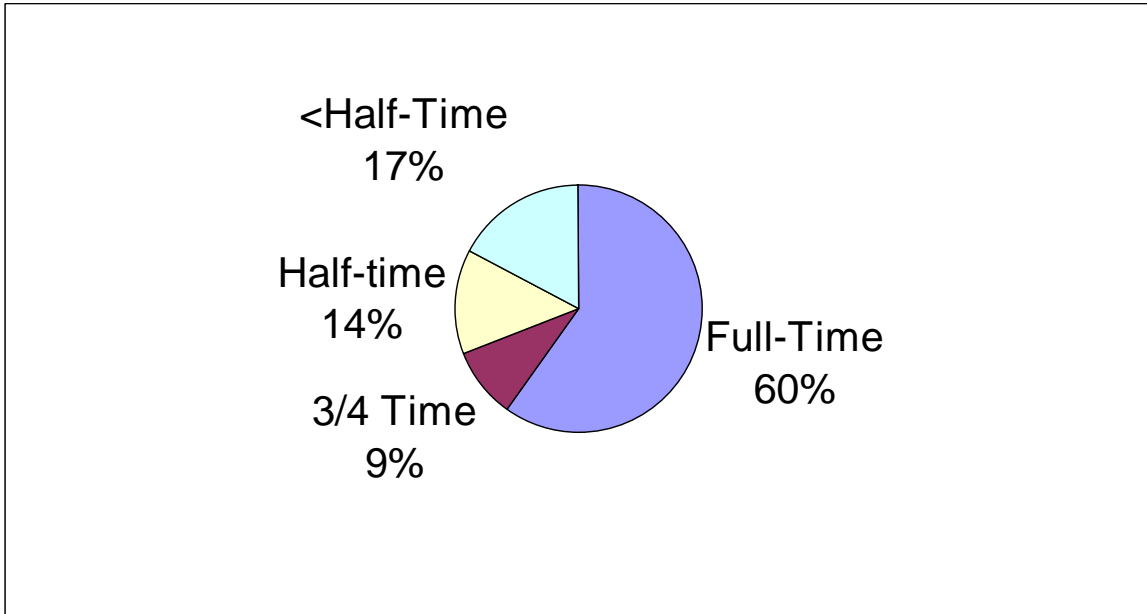

Ethnicity

	Number	Percent
Asian American	19	1.8%
Black/African American	24	2.2%
Hispanic	43	4%
Native American	8	.7%
White	860	80.2%
Did Not Respond	119	11.1%

Citizenship

	Number	Percent
International	20	1.9%
Permanent Resident	16	1.5%
US Citizen	1037	96.6%

Resident/Nonresident

	Number	Percent
Nonresident	233	21.7%
Resident	840	78.3%

States sending the largest numbers of new transfer students –Degree-seeking

State	Number	Percent
Idaho	368	43.3%
Oregon	88	10.4%
California	74	8.7%
Utah	56	6.6%
Washington	49	5.8%
Arizona	35	4.1%
Nevada	20	2.4%
Texas	15	1.8%
Colorado	12	1.4%

Colleges/Universities sending largest numbers of new transfer students- Degree-seeking

College/University	Number	Percent
College of Southern Idaho	129	15.2%
Idaho State University	60	7.1%
University of Idaho	52	6.1%
Brigham Young University, Idaho	40	4.7%
North Idaho College	39	4.6%
Treasure Valley Community College	22	2.6%
Northwest Nazarene College	17	2%
Utah State University	17	2%
Lewis-Clark State College	12	1.4%
Blue Mountain Community College	11	1.3%
Eastern Oregon University	11	1.3%
Albertson College	10	1.2%
Brigham Young University	9	1.1%

GPA of Last School Attended for Degree-Seeking (Not a cumulative GPA of all transfer institutions – just last attended)

	Number	Percent
>=3.5	200	24.3%
3.0-3.49	248	30.2%
2.5-2.99	168	20.4%
2.0-2.49	115	14%
<2.0	91	11.1%
Average GPA (last school)		2.98

College of Major

