

Boise State University
10th Day Profile of New Academic Transfer Students
Fall 2002

Note: Excludes second undergraduate degree and readmitted students.

Yield Statistics

	Number	Percent
New Transfer Apps	2130	22.9% of all applications
New Transfer Admits	1815	85.2% of applicants
New Transfer Enrolled	1081	59.6% of admits

Original Admissions Classification

	Number	Percent
Conditional/Special	382	35.3%
Regular	431	39.9%
Provisional	51	4.7%
Nondegree	217	20.1%

Admitted on Probation

	Number	Percent
Academic standing of probation	54	5%

Age

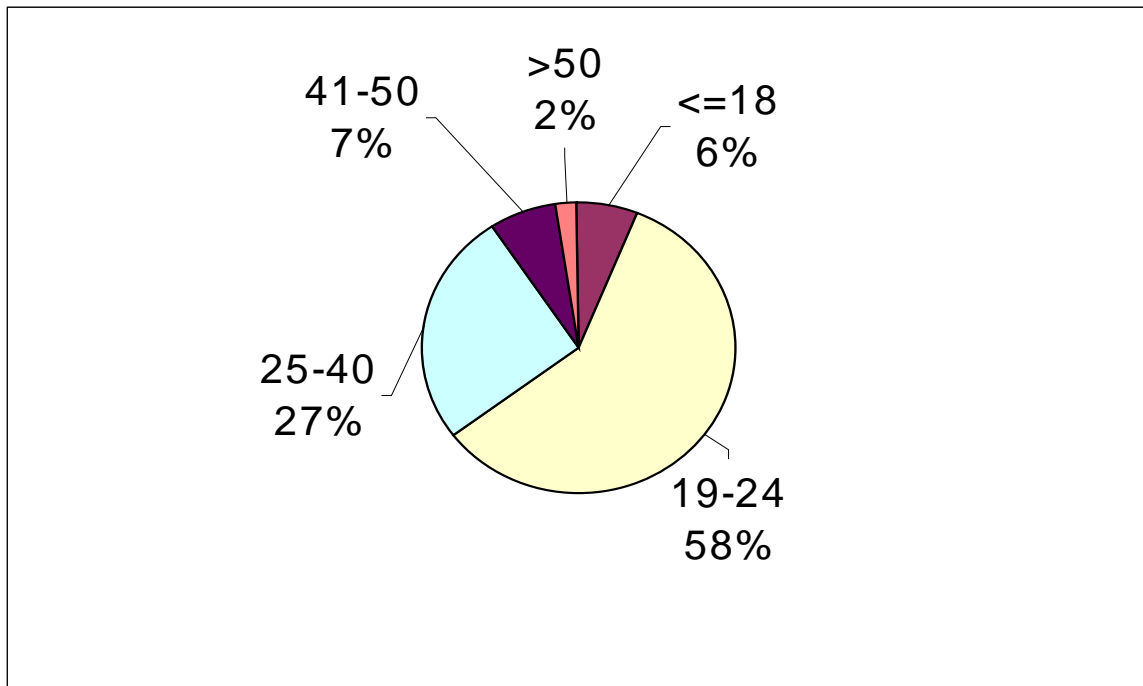

Gender

	Number	Percent
Female	639	59.1%
Male	442	40.9%
Undeclared	0	

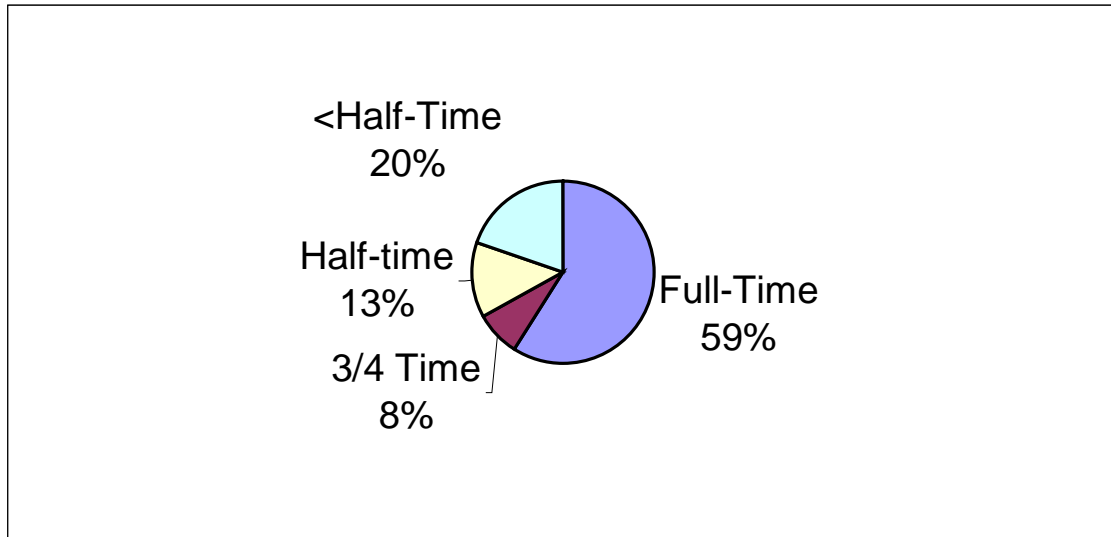
Credit Load**Ethnicity**

	Number	Percent
Asian American	29	2.7%
Black/African American	12	1.1%
Hispanic	49	4.5%
Native American	15	1.4%
White	882	81.6%
Did Not Respond	94	8.7%

Citizenship

	Number	Percent
International	20	1.9%
Permanent Resident	21	1.9%
US Citizen	1040	96.2%

Resident/Nonresident

	Number	Percent
Nonresident	187	17.3%
Resident	894	82.7%

States sending the largest numbers of new transfer students –Degree-seeking

State	Number	Percent
Idaho	420	49.2%
Oregon	74	8.7%
California	66	7.7%
Washington	62	7.3%
Utah	49	5.7%
Nevada	14	1.6%
Colorado	14	1.6%
Texas	11	1.3%

Colleges/Universities sending largest numbers of new transfer students- Degree-seeking

College/University	Number	Percent
College of Southern Idaho	140	16.4%
University of Idaho	74	8.7%
Idaho State University	63	7.4%
Brigham Young University, Idaho	51	6%
North Idaho College	35	4.1%
Treasure Valley Community College	28	3.3%
Northwest Nazarene College	26	3%
Lewis-Clark State College	16	1.9%
Brigham Young University	12	1.4%
Albertsons College	10	1.2%

GPA of Last School Attended for Degree-Seeking (Not a cumulative GPA of all transfer institutions – just last attended)

	Number	Percent
>=3.5	202	19%
3.0-3.49	230	21%
2.5-2.99	191	18%
2.0-2.49	122	11%
<2.0	81	7%
Average GPA		2.94

College of Major

